



Test Report

Report No. A2200154942101

Page 1 of 3

Applicant FOSHAN GOLDEN PROMISE IMPORT & EXPORT CO., LTD
Address 2ND FLOOR - 2P4, NO. 26, HUJING ROAD, CHANCHENG DISTRICT, FOSHAN CITY,
GUANGDONG, CHINA

The following sample(s) and sample information was/were submitted and identified by/on the behalf of the client

Sample Name	filter (no medical)
Supplier	Dongguan AliGan commodity company ltd
Sample Received Date	May 27, 2020
Testing Period	May 27, 2020 to Jun. 18, 2020

Test Conducted:

As requested by the applicant, for details refer to next page(s)

Approved by

Date

Centre Testing International Pinbiao(Shanghai) Co., Ltd.
Inspection & Testing Services

Hebe Wu

Hebe Wu
Lab Manager

Jun. 18, 2020

No. T227296866

No.1351, Wanfang Road, Minhang District, Shanghai, China

Test Report

Report No. A2200154942101

Page 2 of 3

<u>Summary of Test Result(s)</u>		
Test Item(s)	Test Standard	Test Result/Conclusion
Particle Filtration Efficiency	GB 2626-2019	PASS

Test Request	GB 2626-2019
*****For Further Details, Please Refer to the Following Page(s) *****	



Test Report

Report No. A2200154942101

Page 3 of 3

Tests Conducted (As Requested by the Client)

1 Particle Filtration Efficiency (GB 2626-2019)

Test Item(s)	Test Result		Standard Requirement
	001		
	Sodium Chloride Particle		
As Received Sample	1#	97.5%	KN90: $\geq 90.0\%$
	2#	98.2%	
	3#	98.5%	
	4#	98.2%	
	5#	97.8%	

Remark: As specified by client, not to do pretreatment.

Tested Sample/Part Description

001 White filter (no medical)

Photo(s) of the sample(s)

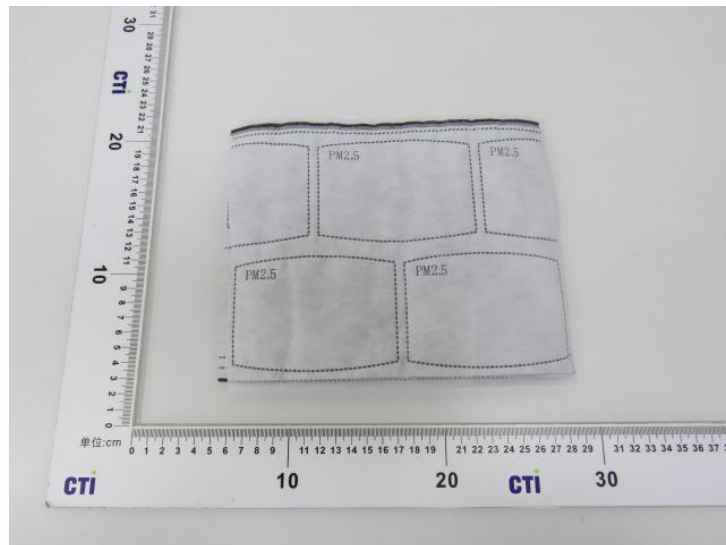

Statement:

1. This report is considered invalidated without approval signature, special stamp;
2. The sample(s) and sample Information was/were provided by the client who should be responsible for the authenticity which CTI hasn't verified;
3. The result(s) shown in this report refer(s) only to the sample(s) tested;
4. Without written approval of CTI, this report can't be reproduced except in full;
5. Except for the requirement of the client, the test results and the conformity assessment in this report do not take the uncertainty into account.

*** End of Report ***